



**MADRAS SCHOOL OF SOCIAL WORK**  
**ALUMNI FEEDBACK FORM**



## MADRAS SCHOOL OF SOCIAL WORK

(An Autonomous Institution affiliated to the University of Madras)

32, Casa Major Road, Egmore, Chennai - 600 008

Re - accredited by NAAC with 'A' Grade

### STRUCTURED ALUMNI FEEDBACK FORM FOR DESIGN & REVIEW OF SYLLABUS

Name	
Degree obtained	
Year of Passing	
Specialization	
Designation	
Company	
Field of Employment	
E-mail ID	
Contact Number	

Give your valuable feedback on the curriculum for review of syllabus / to improve quality of the programme.

S.No	Assessment Parameters	Strongly Agree	Agree	Neutral	Strongly disagree	Disagree
1	The curriculum has enabled the students to be competent, employable new recruits.					
2	The curriculum is well structured.					
3	The curriculum offers adequate overview of local, regional, national and International issues.					
4	Courses offer an in-depth exposure to the subject.					
5	The curriculum has enabled to offer opportunities for self learning.					
6	The curriculum has enabled the students' skill development (Analytical problem solving / Critical thinking / Innovative skills)					
7	The curriculum is adequate from the point of view of employability.					
8	The courses have enabled the students to help in bridging the gap between academia and fields.					

Suggestions: (New subjects, Uncovered Topics, Obsolete topics, field work focus etc.)

---

---

Signature:

Date:



**MADRAS SCHOOL OF SOCIAL WORK**  
**EMPLOYER FEEDBACK FORM**



## MADRAS SCHOOL OF SOCIAL WORK

(An Autonomous Institution affiliated to the University of Madras)

32, Casa Major Road, Egmore, Chennai - 600 008

Re - accredited by NAAC with 'A' Grade

### STRUCTURED EMPLOYER FEEDBACK FORM FOR DESIGN & REVIEW OF SYLLABUS

Name	
Designation	
Company	
Feedback pertaining to graduates of	BSW /B.Sc Psychology/MSW / MA HRM/ M.Sc Counselling Psychology/ MA HR & OD/MA Development Management / MA Social Entrepreneurship.
E-mail ID	
Contact Number	

Give your valuable feedback on the curriculum for review of syllabus / to improve quality of the programme.

S.No	Assessment Parameters	Strongly Agree	Agree	Neutral	disagree	Strongly disagree
1	The curriculum has enabled the students to be competent, employable new recruits.					
2	The curriculum is well structured.					
3	The curriculum offers adequate overview of local, regional, national and International issues.					
4	Courses offer an in-depth exposure to the subject.					
5	The curriculum has enabled to offer opportunities for self learning.					
6	The curriculum has enabled the students' skill development (Analytical problem solving / Critical thinking / Innovative skills)					
7	The curriculum is adequate from the point of view of employability.					
8	The courses have enabled the students to help in bridging the gap between academia and fields.					

Suggestions: (New subjects, Uncovered Topics, Obsolete topics, field work focus etc.)

---

---

---

Signature:

Date:

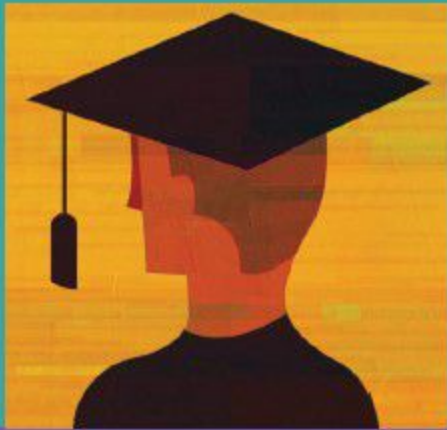

**MADRAS SCHOOL OF SOCIAL WORK  
STUDENTS FEEDBACK FORM**



## MADRAS SCHOOL OF SOCIAL WORK

(An Autonomous Institution affiliated to the University of Madras)

32, Casa Major Road, Egmore, Chennai - 600 008

Re - accredited by NAAC with 'A' Grade

### STRUCTURED STUDENT FEEDBACK FORM FOR DESIGN & REVIEW OF SYLLABUS

Name:	Academic Year:
Department :	Year / Semester
Register No:	

Give your valuable feedback on the curriculum for review of syllabus / to improve quality of the programme.

S.No	Assessment Parameters	Strongly Agree	Agree	Neutral	Strongly disagree	Disagree
1	The curriculum is up to date.					
2	The curriculum is well structured.					
3	The curriculum offers adequate overview of local, regional, national and International issues.					
4	Courses offer an in-depth exposure to the subject.					
5	The curriculum offers opportunities for self learning.					
6	The curriculum is useful for skill development. (Analytical problem solving / Critical thinking / Innovative skills)					
7	The curriculum is adequate from the point of view of employability.					
8	The curriculum helps in bridging the gap between academia and fields.					

Suggestions: (New subjects, Uncovered Topics, Obsolete topics, field work focus etc.)

---

---

---

Signature:

Date:



**MADRAS SCHOOL OF SOCIAL WORK  
TEACHERS FEEDBACK FORM**



## MADRAS SCHOOL OF SOCIAL WORK

(An Autonomous Institution affiliated to the University of Madras)

32, Casa Major Road, Egmore, Chennai - 600 008

Re - accredited by NAAC with 'A' Grade

### STRUCTURED TEACHERS' FEEDBACK FORM FOR DESIGN & REVIEW OF SYLLABUS

**Name of the Faculty:**

**Department:**

**Academic Year:**

Give your valuable feedback on the curriculum for review of syllabus / to improve quality of the programme

S.No	Assessment Parameters	Strongly Agree	Agree	Neutral	Strongly disagree	Disagree
1	The curriculum is up to date.					
2	The curriculum is well structured.					
3	The curriculum offers adequate overview of local, regional, national and International issues.					
4	Courses offer an in-depth exposure to the subject.					
5	The curriculum offers opportunities for self learning.					
6	The curriculum is useful for skill development. (Analytical problem solving / Critical thinking / Innovative skills)					
7	The curriculum is adequate from the point of view of employability.					
8	The curriculum helps in bridging the gap between academia and fields.					

Suggestions: (New subjects, Uncovered Topics, Obsolete topics, field work focus etc.)

---

---

---

Signature:

Date: